

To order, fill in the "Item SKU" and "Quantity" for the secondary operation you need. Please note - some operations require an order form. **ALL custom cut products are NOT returnable.**

SOLD TO:

Contact: _____
Phone: _____
Email: _____
PO#: _____

SHIP TO:

Company: _____
Address: _____
City, State, Zip: _____
Ship Blind: YES ☐ NO ☐

Split Column

Have a column, post or leg split in half by its width, leaving you with two equal halves.

No order form required.

- \$45 setup charge*
- \$15 each split (3.99"W or less)
- \$20 each split (4"W or more)

Item SKU: _____

Quantity: _____



Electrical Bore Through

Have a 0.5" hole bored through the entire length of your column - ideal for electrical wiring. *No order form required.*

- \$125 setup charge*
- \$125 each bore

Item SKU: _____

Quantity: _____

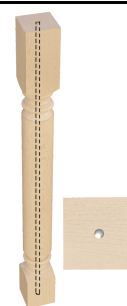

Quarter Notching

Have a quarter corner of a column's width notched off - both full and stop notch options available. **Order form required.**

Full Notch (length of column):

- \$75 setup charge*
- \$55 each notch

Stop Notch (specified length):

- \$125 setup charge*
- \$75 each notch

Item SKU: _____

Quantity: _____

To access the Order Form, please scan the QR Code or visit

<http://qr.brownwoodinc.com/NotchOrderForm>



Shaker Route

Have shaker routes added to square columns. Available for square columns 3"W or more. **Order form required.**

Columns with width under 3.99":

- \$75 setup charge*
- \$15 per column

Columns with width 4" or more:

- \$75 setup charge*
- \$20 per column

Item SKU: _____

Quantity: _____

To access the Order Form, please scan the QR Code or visit

<http://qr.brownwoodinc.com/ShakerRouteForms>



Chamfer Route

Have chamfer routings performed on square columns. Available for square columns 3"W or more. **Order form required.**

Columns with width under 4":

- \$75 setup charge*
- \$15 per column

Columns with width 4" or more:

- \$75 setup charge*
- \$20 per column

Item SKU: _____

Quantity: _____

To access the Order Form, please scan the QR Code or visit

<http://qr.brownwoodinc.com/ChamferRouteForm>



Electrical Box Route

Have space for an electrical box routed out of a column. Available for columns that are 3.5"W or wider. **Order form required.**

- \$75 setup charge*
- \$30 each routing

Item SKU: _____

Quantity: _____

To access the Order Form, please scan the QR Code or visit

<http://qr.brownwoodinc.com/ElectricalBoxForm>



*Setup charges will be assessed for each different SKU/specified procedure. Any alterations made to job specifications in any way, regardless of operation type or SKU being customized, will require an additional setup charge.

SUBMIT COMPLETED ORDER FORMS TO: orders@brownwoodinc.com

www.brownwoodinc.com/dod | info@brownwoodinc.com | @designsofdistinction_kbh | 800-328-5858

ALL custom products are NOT returnable.

SOLD TO:

Contact: _____
Phone: _____
Email: _____
PO#: _____

SHIP TO:

Company: _____
Address: _____
City, State, Zip: _____
Ship Blind: YES ☐ NO ☐

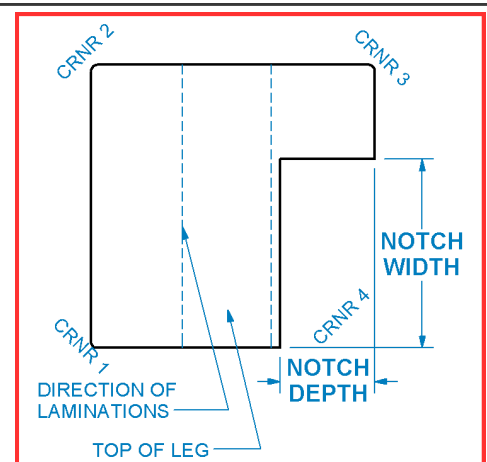
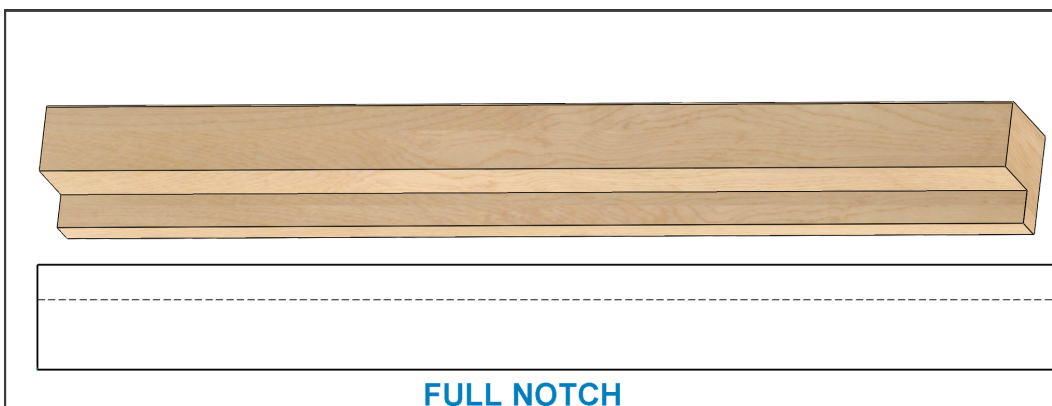
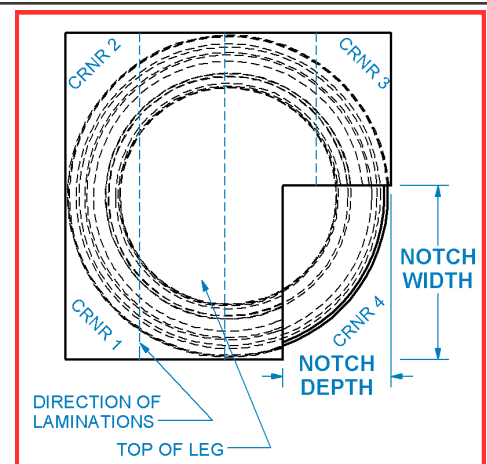
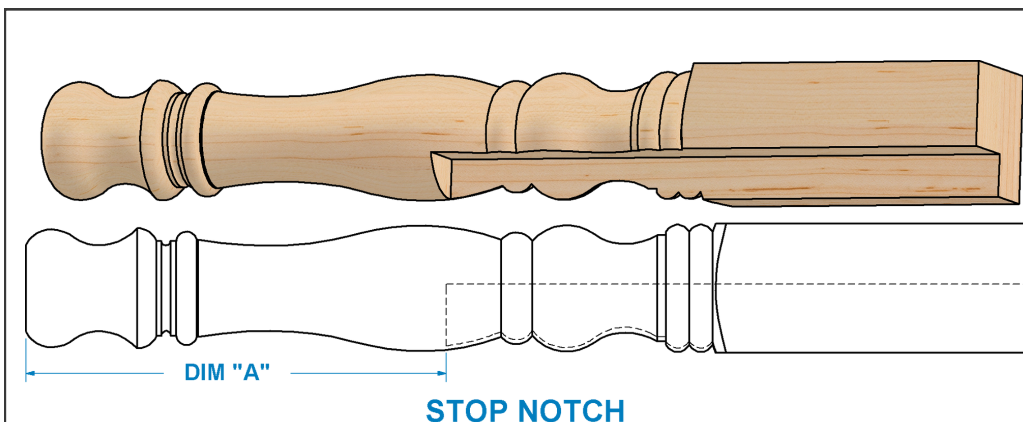

Step #1

Item SKU: _____
Quantity: _____

Step #2: Sides to Notch

☐ Left ☐ Right ☐ Both

Step #3: Species

☐  Red Oak ☐  Hickory
☐  Alder ☐  White Oak
☐  Cherry ☐  Walnut
☐  Hard Maple ☐ Other: _____

Step #4: Dim "A"

☐ 0" = (FULL NOTCH)
☐ Other: _____

Step #5: Notch Depth

☐ 0.5"
☐ 1"
☐ 1.5"
☐ 2"
☐ Other: _____

Step #6: Notch Width

☐ 0.5"
☐ 1"
☐ 1.5"
☐ 2"
☐ Other: _____

Step #7: Detail on Corners

Use the diagram above (outlined in red) to choose which corners you would like the detail on.

☐ Corner 1
☐ Corner 2
☐ Corner 3
☐ Corner 4

SUBMIT COMPLETED ORDER FORMS TO: orders@brownwoodinc.com

www.brownwoodinc.com/dod | info@brownwoodinc.com | @designsofdistinction_kbh | 800-328-5858