

To order, fill in the "Item SKU" and "Quantity" for the secondary operation you need. Please note - some operations require an order form. **ALL custom cut products are NOT returnable.**

SOLD TO:

Contact: _____
Phone: _____
Email: _____
PO#: _____

SHIP TO:

Company: _____
Address: _____
City, State, Zip: _____
Ship Blind: YES ☐ NO ☐

Split Column

Have a column, post or leg split in half by its width, leaving you with two equal halves.

No order form required.

- \$45 setup charge*
- \$15 each split (3.99"W or less)
- \$20 each split (4"W or more)

Item SKU: _____

Quantity: _____



Electrical Bore Through

Have a 0.5" hole bored through the entire length of your column - ideal for electrical wiring. *No order form required.*

- \$125 setup charge*
- \$125 each bore

Item SKU: _____

Quantity: _____

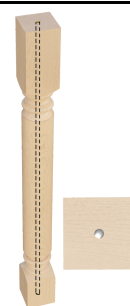

Quarter Notching

Have a quarter corner of a column's width notched off - both full and stop notch options available. **Order form required.**

Full Notch (length of column):

- \$75 setup charge*
- \$55 each notch

Stop Notch (specified length):

- \$125 setup charge*
- \$75 each notch

Item SKU: _____

Quantity: _____

To access the Order Form, please scan the QR Code or visit
<http://qr.brownwoodinc.com/NotchOrderForm>



Shaker Route

Have shaker routes added to square columns. Available for square columns 3"W or more. **Order form required.**

Columns with width under 3.99":

- \$75 setup charge*
- \$15 per column

Columns with width 4" or more:

- \$75 setup charge*
- \$20 per column

Item SKU: _____

Quantity: _____

To access the Order Form, please scan the QR Code or visit
<http://qr.brownwoodinc.com/ShakerRouteForms>



Chamfer Route

Have chamfer routings performed on square columns. Available for square columns 3"W or more. **Order form required.**

Columns with width under 4":

- \$75 setup charge*
- \$15 per column

Columns with width 4" or more:

- \$75 setup charge*
- \$20 per column

Item SKU: _____

Quantity: _____

To access the Order Form, please scan the QR Code or visit
<http://qr.brownwoodinc.com/ChamferRouteForm>



Electrical Box Route

Have space for an electrical box routed out of a column. Available for columns that are 3.5"W or wider. **Order form required.**

- \$75 setup charge*
- \$30 each routing

Item SKU: _____

Quantity: _____

To access the Order Form, please scan the QR Code or visit
<http://qr.brownwoodinc.com/ElectricalBoxForm>



*Setup charges will be assessed for each different SKU/specified procedure. Any alterations made to job specifications in any way, regardless of operation type or SKU being customized, will require an additional setup charge.

SUBMIT COMPLETED ORDER FORMS TO: orders@brownwoodinc.com

www.brownwoodinc.com/dod | info@brownwoodinc.com | @designsofdistinction_kbh | 800-328-5858

ALL custom cut products are NOT returnable.

SOLD TO:

Contact: _____
Phone: _____
Email: _____
PO#: _____

SHIP TO:

Company: _____
Address: _____
City, State, Zip: _____
Ship Blind: YES ☐ NO ☐

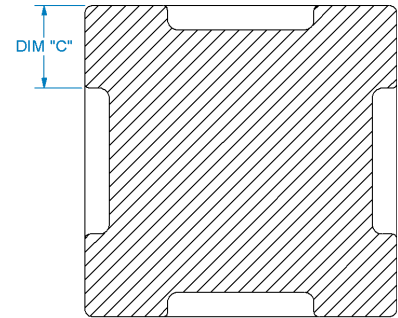

SECTION A-A
SCALE 1 : 2

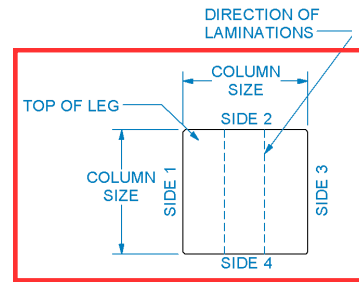
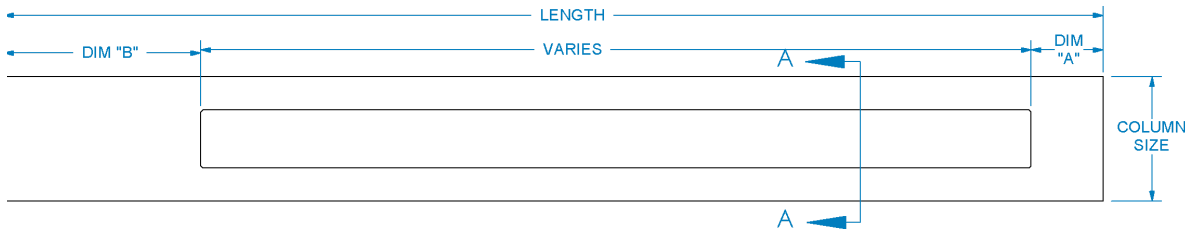
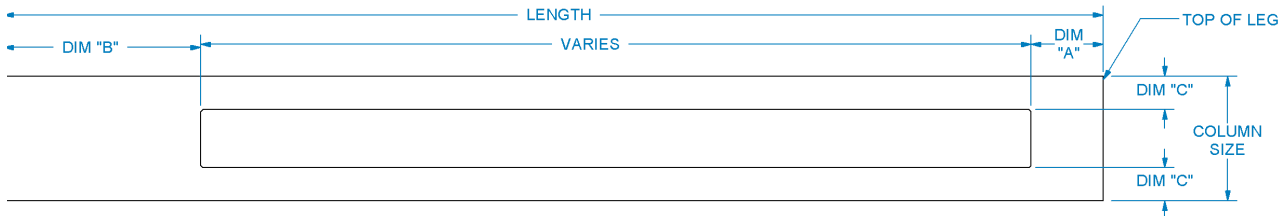

Step #1

Item SKU: _____
Quantity: _____

Step #2: Column Size

☐ 3" ☐ 4" ☐ 5" ☐ 6" ☐ Other: _____

Step #3: Column Length

☐ 29" ☐ 35.25" ☐ 42.25" ☐ Other: _____

Step #4: Detail on Sides

Use the diagram above (outlined in red) to choose which corners you would like the detail on.

☐ Side 1 ☐ Side 3
☐ Side 2 ☐ Side 4

Step #5: Dim "A"

☐ 2"
☐ 3"
☐ 4"
☐ 5"
☐ Other: _____

Step #6: Dim "B"

☐ 3"
☐ 4"
☐ 5"
☐ 6"
☐ Other: _____

Step #7: Dim "C"

Width of chamfer
☐ .25"
☐ .375"
☐ .5"
☐ Other: _____

Step #10: Species

☐ Red Oak ☐ Hickory
☐ Alder ☐ White Oak
☐ Cherry ☐ Walnut
☐ Hard Maple ☐ Other: _____

SUBMIT COMPLETED ORDER FORMS TO: orders@brownwoodinc.com

www.brownwoodinc.com/dod | info@brownwoodinc.com | @designsofdistinction_kbh | 800-328-5858

ALL custom cut products are NOT returnable.

SOLD TO:

Contact: _____
Phone: _____
Email: _____
PO#: _____

SHIP TO:

Company: _____
Address: _____
City, State, Zip: _____
Ship Blind: YES ☐ NO ☐

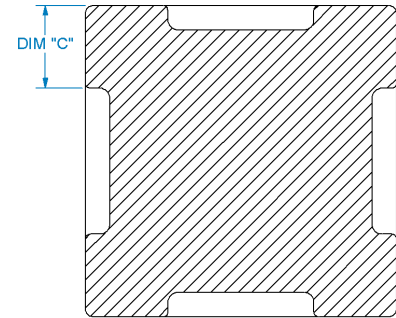
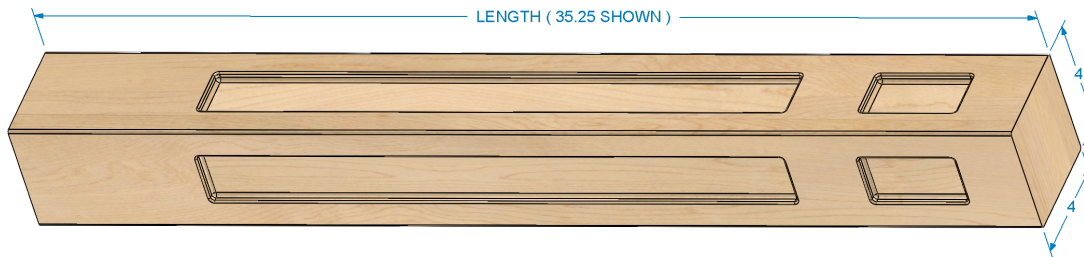

SECTION A-A
SCALE 1 : 2

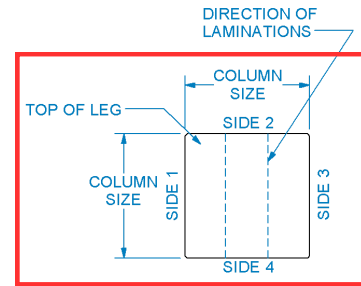
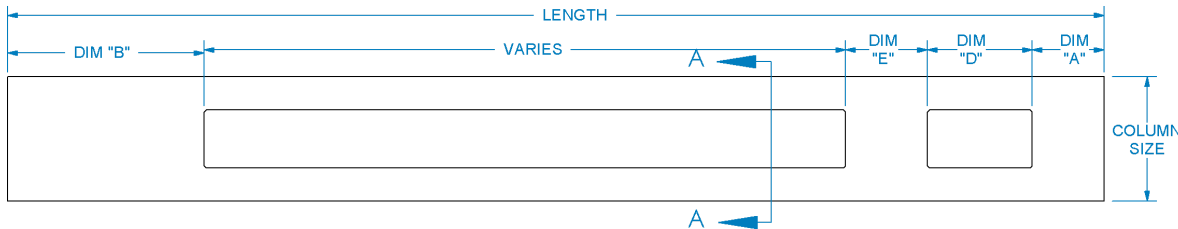
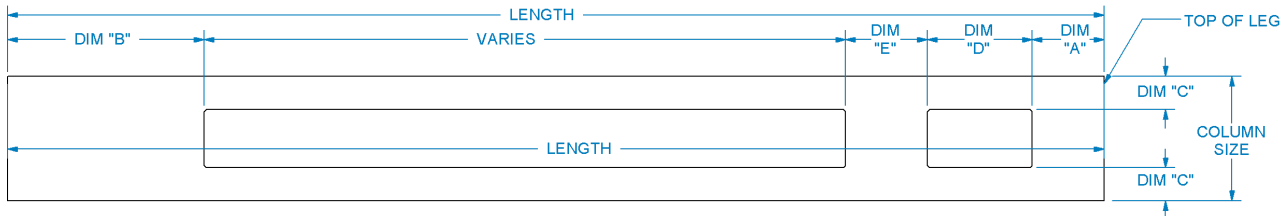

Step #1

Item SKU: _____
Quantity: _____

Step #2: Column Size

☐ 3" ☐ 4" ☐ 5" ☐ 6" ☐ Other: _____

Step #3: Column Length

☐ 29" ☐ 35.25" ☐ 42.25" ☐ Other: _____

Step #4: Detail on Sides

Use the diagram above (outlined in red) to choose which corners you would like the detail on.

☐ Side 1 ☐ Side 3
☐ Side 2 ☐ Side 4

Step #5: Dim "A"

☐ 2"
☐ 3"
☐ 4"
☐ 5"
☐ Other: _____

Step #6: Dim "B"

☐ 3"
☐ 4"
☐ 5"
☐ 6"
☐ Other: _____

Step #7: Dim "C"

Width of chamfer
☐ .25"
☐ .375"
☐ .5"
☐ Other: _____

Step #8: Dim "D"

☐ 3"
☐ 4"
☐ 5"
☐ 6"
☐ Other: _____

Step #8: Dim "E"

☐ 3"
☐ 4"
☐ 5"
☐ 6"
☐ Other: _____

Step #10: Species

☐ Red Oak ☐ Hickory
☐ Alder ☐ White Oak
☐ Cherry ☐ Walnut
☐ Hard Maple ☐ Other: _____

SUBMIT COMPLETED ORDER FORMS TO: orders@brownwoodinc.com

www.brownwoodinc.com/dod | info@brownwoodinc.com | @designsofdistinction_kbh | 800-328-5858

ALL custom products are NOT returnable.

SOLD TO: _____	SHIP TO: _____
Contact: _____	Company: _____
Phone: _____	Address: _____
Email: _____	City, State, Zip: _____
PO#: _____	Ship Blind: YES <input type="checkbox"/> NO <input type="checkbox"/>

Electrical box route offered on select columns only. Designs of Distinction's plate covers measure 3.5" x 5.75". If routing on 3.5" columns please be aware that the cover may extend beyond column width due to +/- tolerances of both column and plate cover. **Minimum square length: 6.5"H. Minimum square width: 3.5"W.**

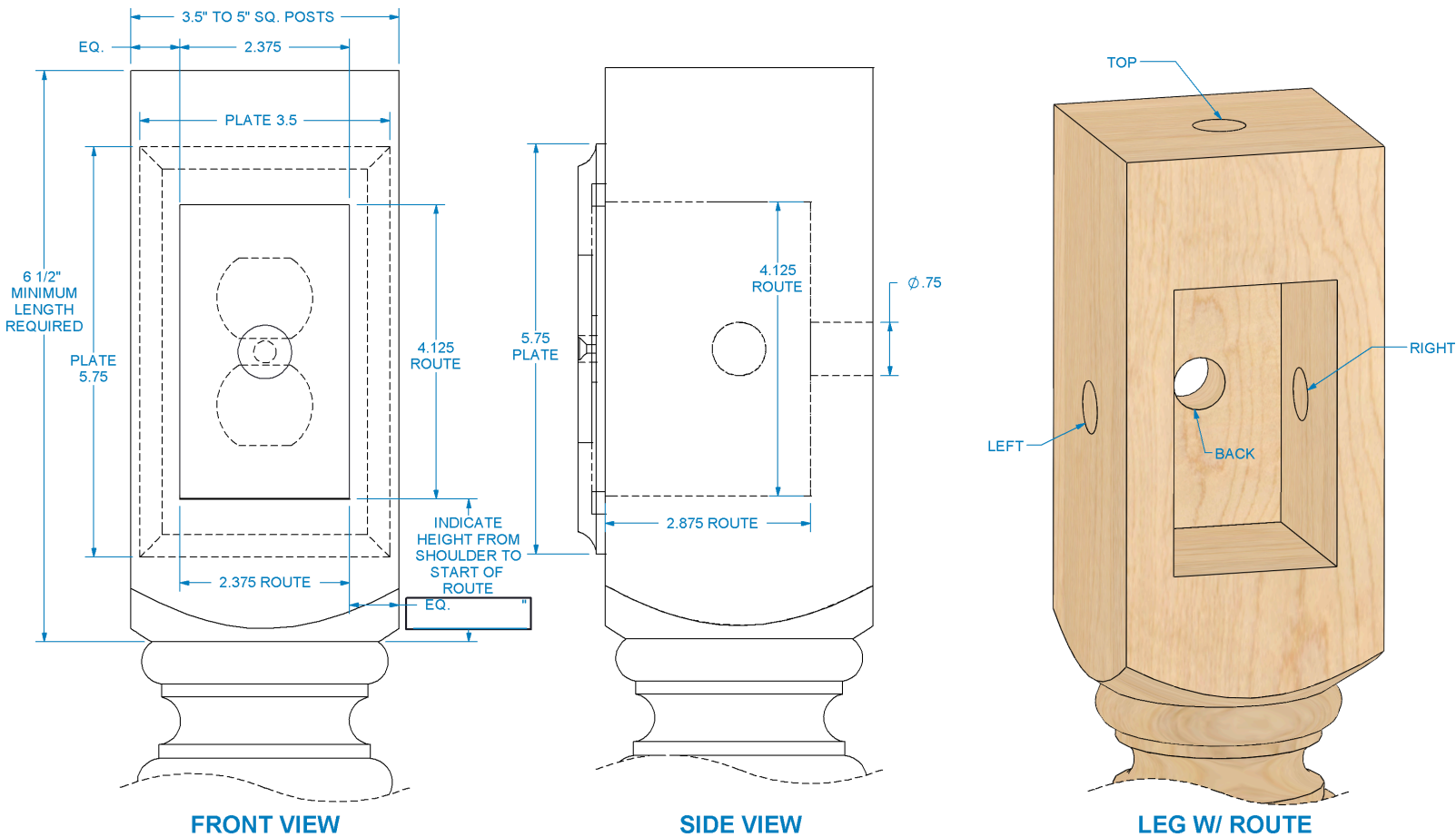

Step #1: Identify Electrical Box Route Column

Item SKU: _____ Quantity: _____

Step #2: Species

- | | | |
|----------------------------------|---------------------------------------|------------------------------------|
| <input type="checkbox"/> Red Oak | <input type="checkbox"/> Alder | <input type="checkbox"/> Cherry |
| <input type="checkbox"/> Hickory | <input type="checkbox"/> Hard Maple | <input type="checkbox"/> White Oak |
| <input type="checkbox"/> Walnut | <input type="checkbox"/> Other: _____ | |

Step #3: Please specify hole location for wiring

☐ LEFT ☐ BACK ☐ TOP ☐ RIGHT ☐ NONE

SUBMIT COMPLETED ORDER FORMS TO: orders@brownwoodinc.com

www.brownwoodinc.com/dod | info@brownwoodinc.com | [@designsofdistinction_kbh](https://www.instagram.com/designsofdistinction_kbh) | 800-328-5858

ALL custom products are NOT returnable.

SOLD TO:

Contact: _____
Phone: _____
Email: _____
PO#: _____

SHIP TO:

Company: _____
Address: _____
City, State, Zip: _____
Ship Blind: YES ☐ NO ☐

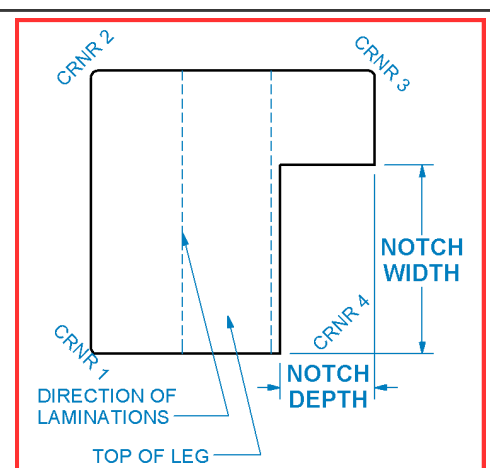
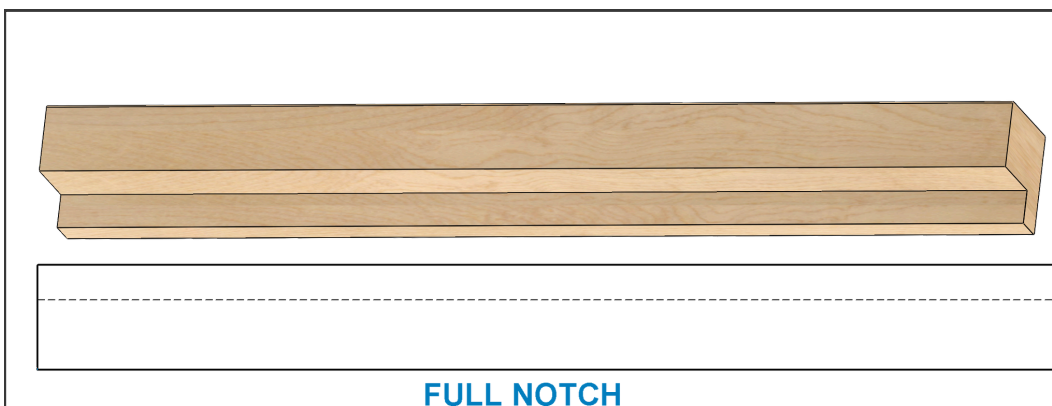
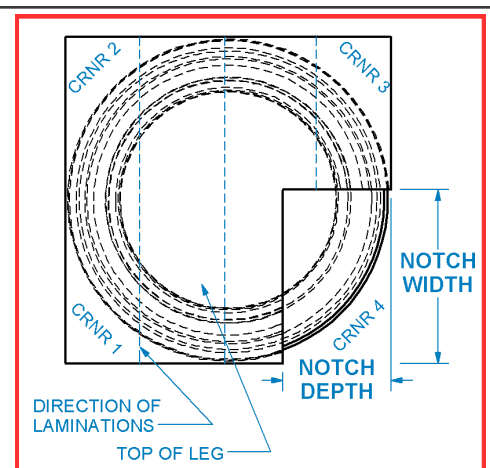
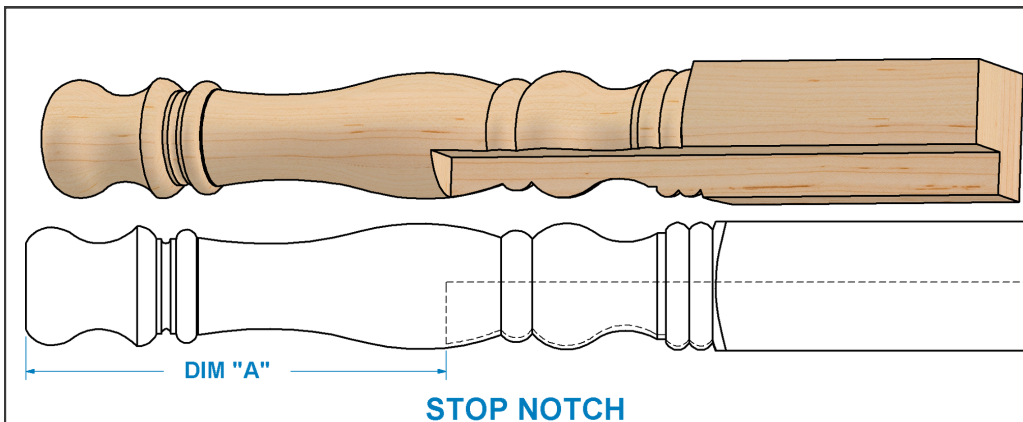

Step #1

Item SKU: _____
Quantity: _____

Step #2: Sides to Notch

☐ Left ☐ Right ☐ Both

Step #3: Species

☐  Red Oak ☐  Hickory
☐  Alder ☐  White Oak
☐  Cherry ☐  Walnut
☐  Hard Maple ☐ Other: _____

Step #4: Dim "A"

☐ 0" = (FULL NOTCH)
☐ Other: _____

Step #5: Notch Depth

☐ 0.5"
☐ 1"
☐ 1.5"
☐ 2"
☐ Other: _____

Step #6: Notch Width

☐ 0.5"
☐ 1"
☐ 1.5"
☐ 2"
☐ Other: _____

Step #7: Detail on Corners

Use the diagram above (outlined in red) to choose which corners you would like the detail on.

☐ Corner 1
☐ Corner 2
☐ Corner 3
☐ Corner 4

SUBMIT COMPLETED ORDER FORMS TO: orders@brownwoodinc.com

www.brownwoodinc.com/dod | info@brownwoodinc.com | @designsofdistinction_kbh | 800-328-5858

ALL custom products are NOT returnable.

SOLD TO:

Contact: _____
Phone: _____
Email: _____
PO#: _____

SHIP TO:

Company: _____
Address: _____
City, State, Zip: _____
Ship Blind: YES ☐ NO ☐

Customize our stock 3", 4", 5" or 6" square columns. Setup and cut charges apply.

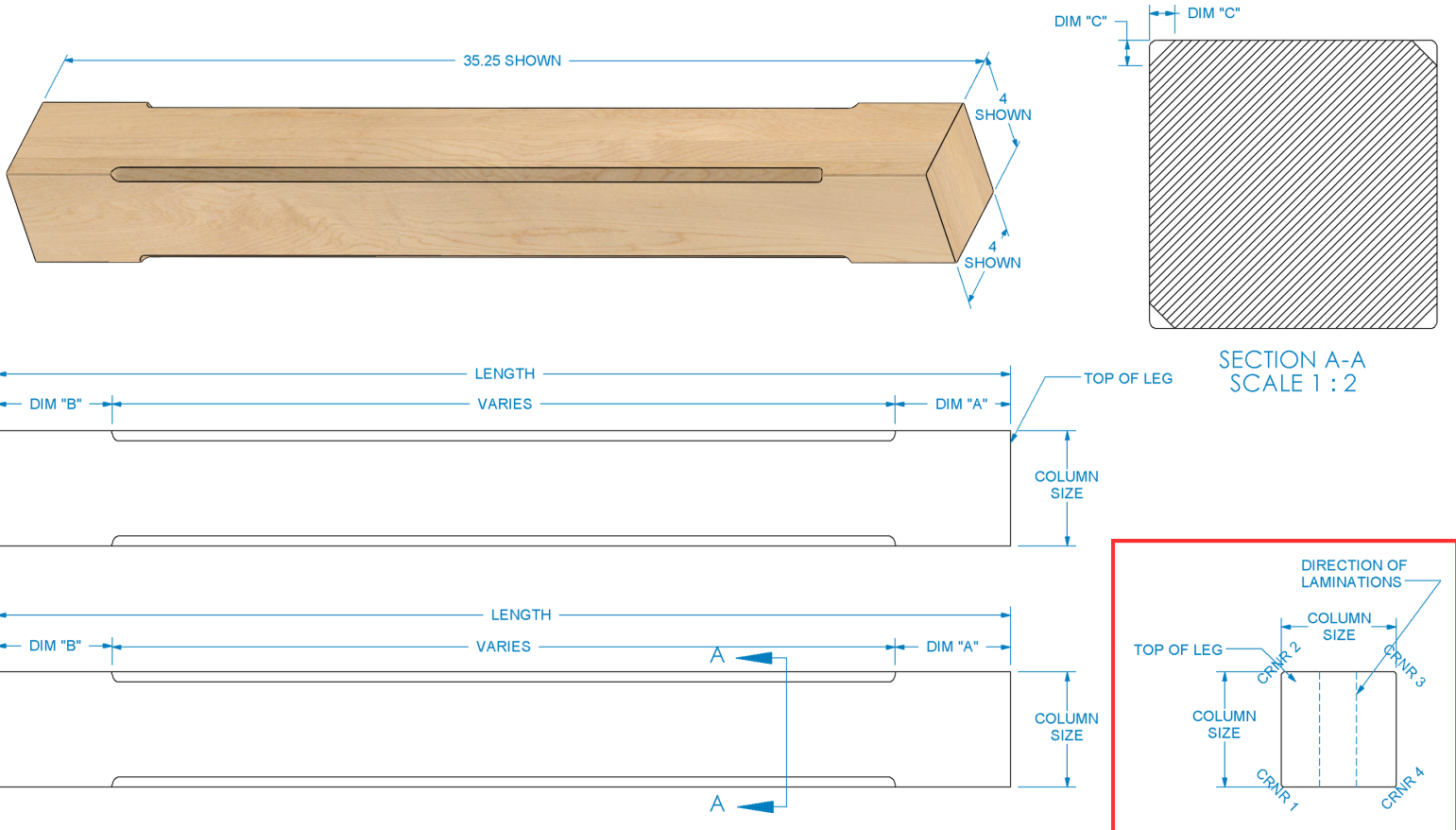

Step #1

Item SKU: _____
Quantity: _____

Step #2: Column Size

☐ 3" ☐ 4" ☐ 5" ☐ 6" ☐ Other: _____

Step #3: Column Length

☐ 29" ☐ 35.25" ☐ 42.25" ☐ Other: _____

Step #4: Detail on Corners

Use the diagram above (outlined in red) to choose which corners you would like the detail on.

☐ Corner 1 ☐ Corner 3
☐ Corner 2 ☐ Corner 4

Step #5: Notch Depth

☐ 0.5"
☐ 1"
☐ 1.5"
☐ 2"
☐ Other: _____

Step #6: Notch Width

☐ 0.5"
☐ 1"
☐ 1.5"
☐ 2"
☐ Other: _____

Step #7: Dim "A"

☐ 2"
☐ 3"
☐ 4"
☐ 5"
☐ Other: _____

Step #8: Dim "B"

☐ 3"
☐ 4"
☐ 5"
☐ 6"
☐ Other: _____

Step #9: Dim "C"

Width of chamfer
☐ .25"
☐ .375"
☐ .5"
☐ Other: _____

Step #10: Species

☐ Red Oak ☐ Hickory
☐ Alder ☐ White Oak
☐ Cherry ☐ Walnut
☐ Hard Maple ☐ Other: _____

SUBMIT COMPLETED ORDER FORMS TO: orders@brownwoodinc.com

www.brownwoodinc.com/dod | info@brownwoodinc.com | @designsofdistinction_kbh | 800-328-5858